

APPLICATION FOR ANNEXATION
CITY OF SEASIDE
989 BROADWAY
SEASIDE OREGON 97138
(503) 738-5511

1. Applicant(s) (Please Print) Seaside School District 10

2. Applicant's mailing address:

Street 1801 South Franklin Street
City Seaside
State OR Zip 97138

3. Telephone Numbers:

Home _____
Work 503 738-5591

4. Legal description of property requested to be annexed (as a minimum attach a Tax Map): See attached Exhibit A.

5. In the event this proposed annexation is approved, are you aware of the zoning on the subject property? Please briefly explain:

Yes, it is zoned IC/Institutional Campus.

Signature of Applicant:

Sheila Roley

State of Oregon; County of Clatsop Signed or
attested before me on November 21, 2017 (date)
by Sheila Roley (name(s) of person(s))



SEAL

Christine Lynn Belknap
Notary Public for Oregon
Payroll Specialist
Title
My commission expires: 04.01.2019

NOTE: PROCESS WILL TAKE FROM 60 TO 120 DAYS

EXHIBIT A
URBAN GROWTH BOUNDARY EXPANSION
JOB NO. 1600377
12 OCTOBER 2017

LEGAL DESCRIPTION

A TRACT OF LAND LOCATED IN THE NORTHEAST QUARTER OF THE SOUTHEAST QUARTER OF SECTION 22 AND NORTHWEST QUARTER OF THE SOUTHWEST QUARTER OF SECTION 23, TOWNSHIP 6 NORTH, RANGE 10 WEST, WILLAMETTE MERIDIAN, CLATSOP COUNTY, OREGON, BEING MORE PARTICULARLY DESCRIBED AS FOLLOWS:

BEGINNING AT THE SOUTHWEST CORNER OF SAID NORTHEAST QUARTER OF THE SOUTHEAST QUARTER OF SECTION 22; THENCE ALONG THE WESTERLY LINE OF SAID NORTHEAST QUARTER OF THE SOUTHEAST QUARTER OF SECTION 22 NORTH 00°13'53" WEST 728.41 FEET; THENCE LEAVING SAID WESTERLY LINE NORTH 64°13'18" EAST 634.10 FEET; THENCE NORTH 87°56'18" EAST 499.68 FEET; THENCE NORTH 61°02'21" EAST 143.88 FEET; THENCE NORTH 89°16'51" EAST 745.02 FEET; THENCE SOUTH 72°42'17" EAST 269.11 FEET; THENCE NORTH 87°44'33" EAST 430.34 FEET TO THE EASTERLY LINE OF SAID NORTHWEST QUARTER OF THE SOUTHWEST QUARTER OF SECTION 23; THENCE ALONG SAID EASTERLY LINE SOUTH 00°35'57" EAST 321.79 FEET; THENCE LEAVING SAID EASTERLY LINE SOUTH 71°45'54" WEST 383.03 FEET; THENCE SOUTH 59°04'26" WEST 90.10 FEET; THENCE SOUTH 29°17'42" WEST 171.31 FEET; THENCE SOUTH 64°25'59" WEST 145.96 FEET; THENCE NORTH 89°03'36" WEST 131.76 FEET; THENCE SOUTH 59°21'01" WEST 209.34 FEET; THENCE SOUTH 27°49'30" WEST 186.97 FEET; THENCE SOUTH 86°59'41" WEST 248.48 FEET; THENCE SOUTH 62°22'29" WEST 129.20 FEET TO THE SOUTHERLY LINE OF SAID NORTHEAST QUARTER OF THE SOUTHEAST QUARTER OF SECTION 22; THENCE ALONG SAID SOUTHERLY LINE NORTH 89°45'35" WEST 1210.27 FEET TO THE POINT OF BEGINNING.

CONTAINING 2,171,775 SQUARE FEET OR 49.857 ACRES (MORE OR LESS).



RENEWAL DATE 6-30-18

School District 10 Annexation Area Map

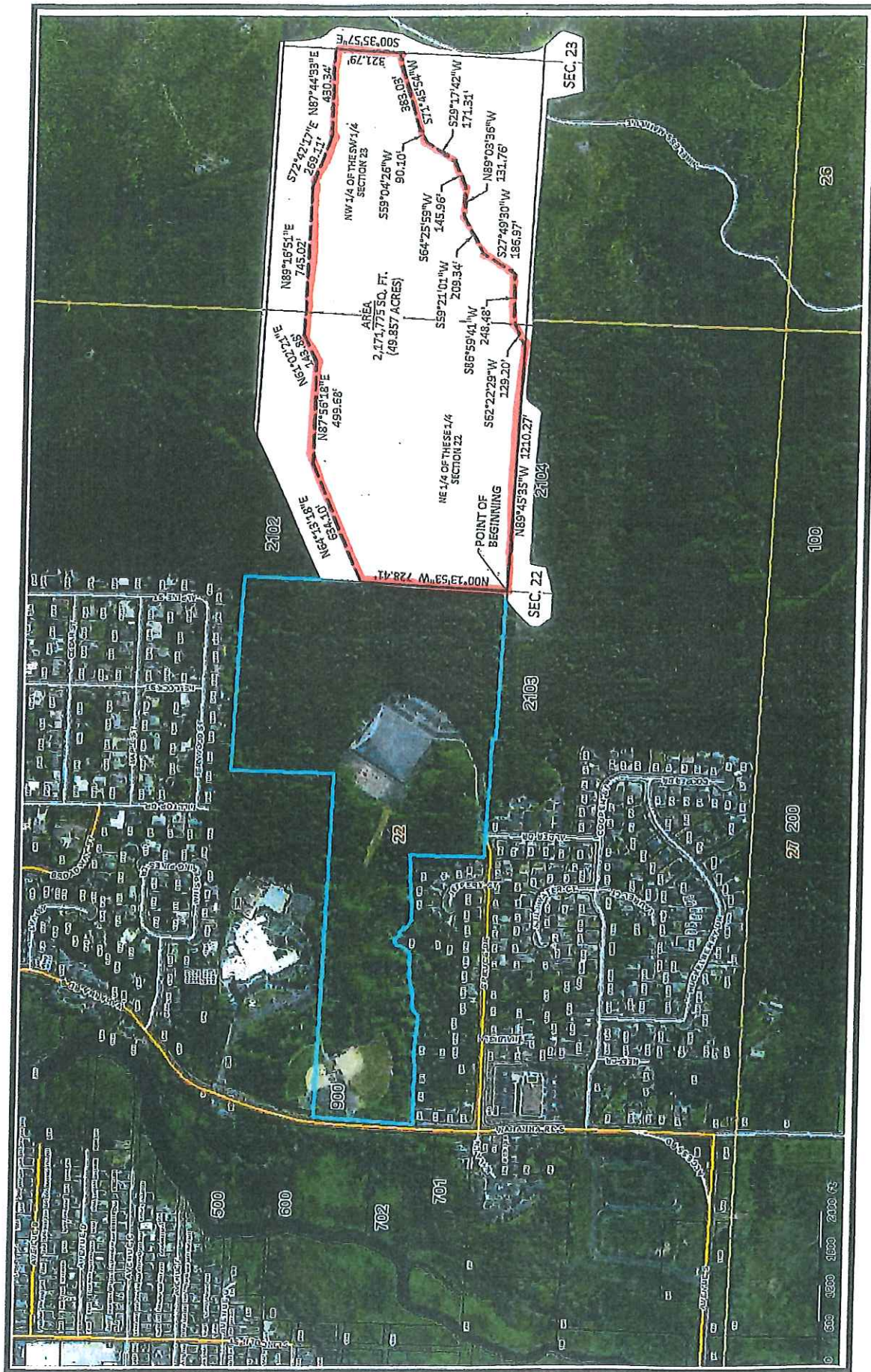

Clatsop County Webmaps

Disclaimer: This map was produced using Clatsop County GIS data. The GIS data is maintained by the County to support its governmental activities. This map should not be used for survey or engineering purposes. The County is not responsible for map errors, omissions, misuse or misinterpretation. Photos may not align with taxlots.



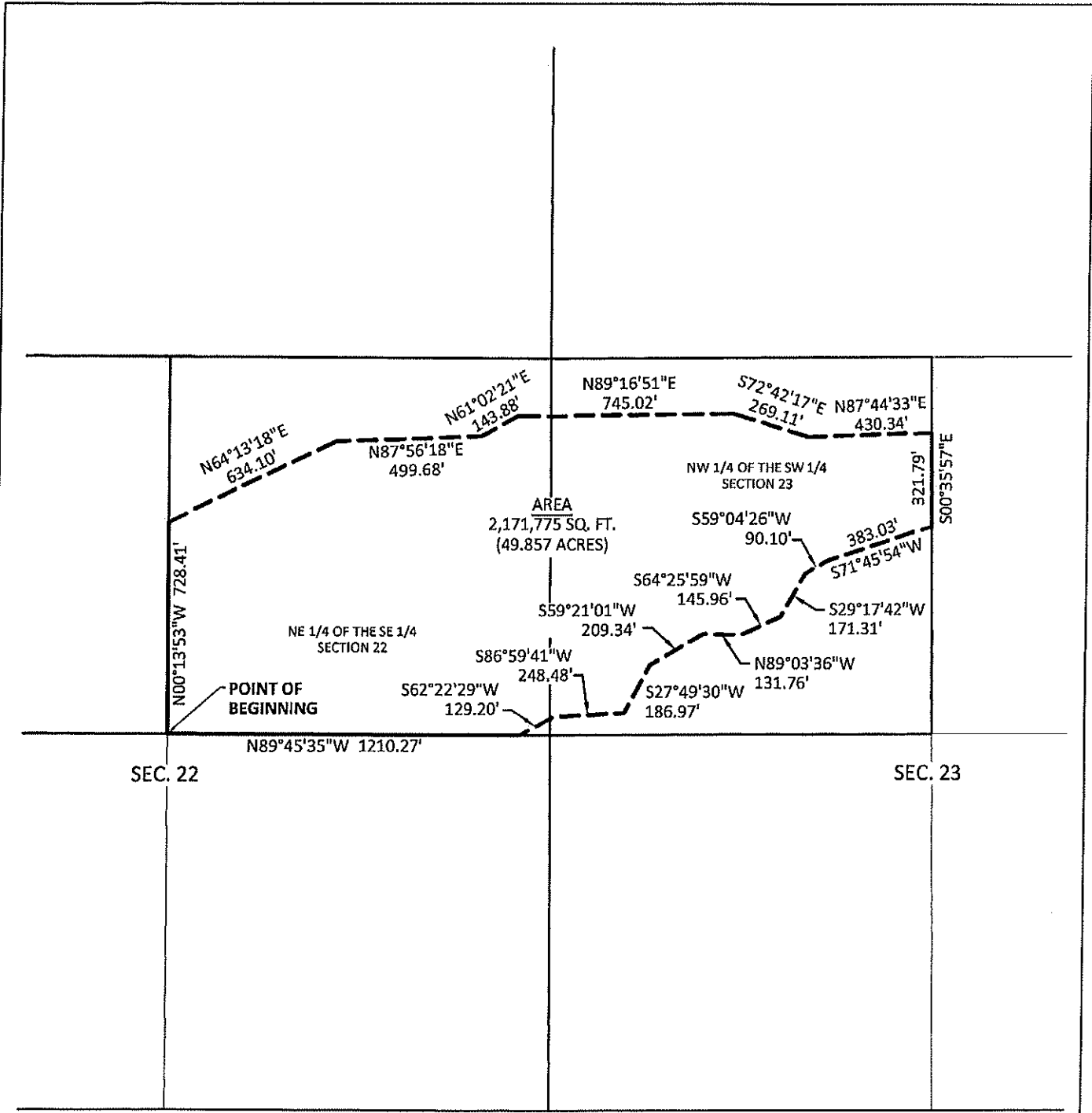

SCALE: 1" = 500'

kpff

111 SW Fifth Ave., Suite 2400
 Portland, OR 97204
 O: 503.227.3251
 F: 503.274.4681
www.kpff.com

EXHIBIT MAP PROPOSED UGB EXPANSION	DATE: 12 OCTOBER 2017
	DRAWN BY: TTT
NE 1/4, SE 1/4, SEC. 22 & NW 1/4, SW 1/4, SEC. 23 / T. 6 N. / R. 10 W. / W.M. CLATSOP COUNTY / OREGON	CHECKED BY: TTT
	PROJECT NO. 1600377
	SHEET: 2 OF 2